

GOOD LOVE IS ON THE WAY

JOHN MAYER

FROM THE LIVE-CD "TRY"

BASS BY PINO PALLADINO

BASS $\text{♩} = 90$

TRANSCRIPTION BY DAVID MAEDER

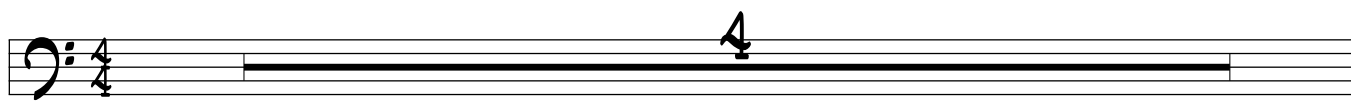

A G A G

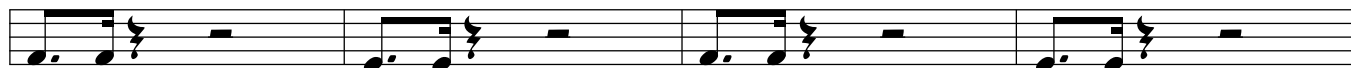

4

A G

8

A G

10

(A) VERSE

A G

12

A G

14

A G

16

A G

18

(B) CHORUS

D/F# G

20

A A

22

24

D/F# G

A A

26
ⓐ BRIDGE

28

G/A F#m/A Em/A D/A A

30

G/A F#m/A Em/A D/A A

32

G/A F#m/A Em/A D/A A

E

34
ⓓ GUITAR SOLO

37

A G

39

A G

41

A G

A G

43

E BRIDGE G/A F#M/A EM/A D/A A

45

G/A F#M/A EM/A D/A A

47

G/A F#M/A EM/A D/A A

49

E

51

F INTERLUDE A G A G

53

G VERSE A G

57

A G

59

H CHORUS D/F# G

61
